

Google maps

Address **S Sherman St & Rose Ln**
Wilkes-Barre, PA 18702

Get Google Maps on your phone
Text the word "GMAPS" to 466453

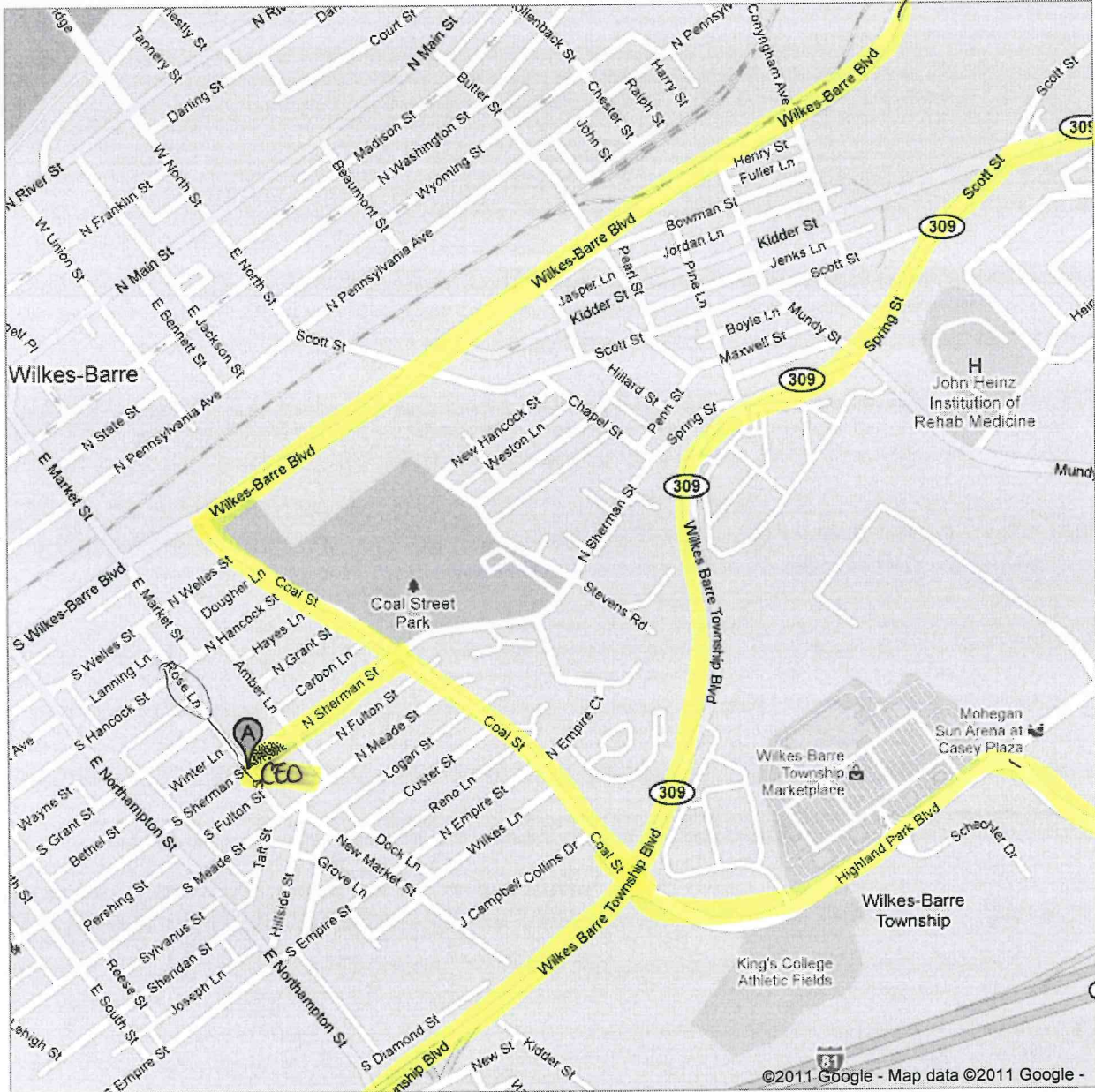

*cross valley Expr. -
W-B center
city Exit*

*Cross
Valley
Expressy
- Mall
Exit*

*81 - Arena
Exit*

*309 to
Mt. Top / Hazleton*

CEO - lower level parking lot is accessible from Rose Ln
near the intersection w/ Sherman St.

From N. Sherman via Coal St off W-B Blvd, 309
from I-81 or the Cross Valley Expressway / 309.

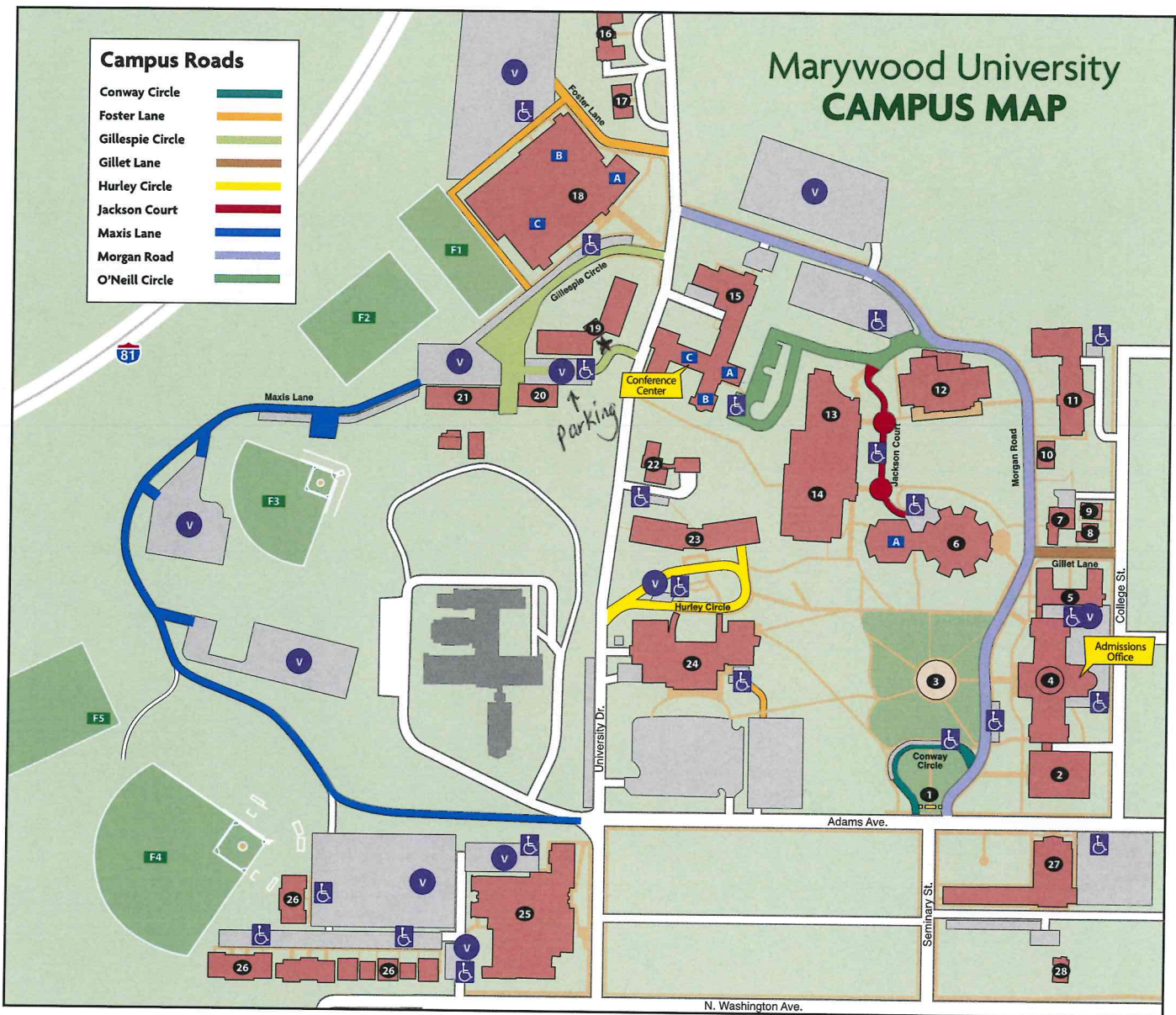

ALPHABETICAL BUILDINGS LISTING

- | | |
|---|--|
| Aquatics Center 18C | Marian Chapel 15B |
| Bethany Hall 28 | McCarty Hall 8 |
| Center for Architectural Studies 14 | McGowan Center for Graduate and Professional Studies 25 |
| Center for Natural and Health Sciences 11 | Media Center 6A |
| Conference Center 15C | Mellow Center for Athletics and Wellness 18 |
| Domiano Center for Early Childhood Education 17 | Memorial Arch 1 |
| Emmanuel Hall 22 | Memorial Commons 3 |
| Fricchione Day Care Center 16 | Nazareth Student Center 24 |
| Immaculata Hall 5 |  O'Neill Center for Healthy Families 19 |
| Insalaco Arena 18B | Perpetual Help Hall 9 |
| Insalaco Center for Studio Arts 12 | Physical Plant 20 |
| Learning Resources Center 6 | Printing/Mailing Center 7 |
| Liberal Arts Center 4 | Regina Hall 2 |
| Loughran Hall 15 | Sette LaVerghetta Center for Performing Arts 27 |
| Lynett-Haggerty Fitness Center 18A | Shields Center for Visual Arts 13 |
| Madonna Hall 23 | Swartz Center for Spiritual Life 15A |
| Maintenance Building 21 | Woodland Residences 26 |
| Maria Hall 10 | |

PARKING

-  Visitor Parking (Please visit the Campus Safety Office located in Nazareth Student Center to obtain a visitor parking pass.)

-  Parking for Physically Disabled

FIELDS AND COURTS

- F1** Tennis Courts
- F2** Grass Field
- F3** Softball Field
- F4** Baseball Field
- F5** Multipurpose Synthetic Turf Field